Congratulations Graduates

A publication of the Weiser Signal American

Featuring the Graduates of Weiser, Cambridge and Midvale

2022

Weiser High School

Class Colors – Buff and Crimson

Sunday, May 22, 2022 · 2:00 p.m.
Tom Falash Gymnasium

Graduation Parade through town after graduation ceremony

Payton Albertson

Kenyon Amano

Jonathon Andersen

Carlos Arana

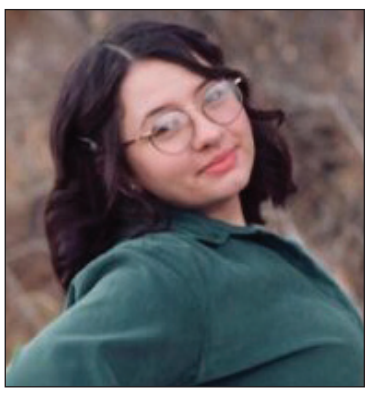

Grace Arnold

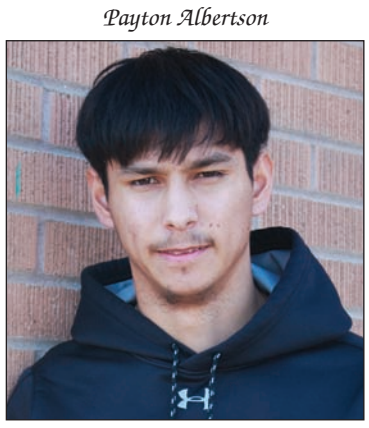

Edgar Ayala Torres

Kristy Bake

Gabriella Barbot

Bryan Bottomley

Brogan Brown

Jace Buescher

Jack Burke

Ezra Burkhart

Shelbi Burns

Taylor Bushong

Congratulations to the Weiser Senior Class of 2022

The City of Weiser sends its best wishes to all the members of the graduating class of 2022. The elected and appointed officials, along with all of the City of Weiser employees wish the best to all of you.

The City of Weiser

Congratulations!
Class of 2022
Tom Gudmestad, D.D.S.
522 E. 4th St. (208) 549-2213

Way to go!!!

Simplot
GROWER SOLUTIONS

315 W. Commercial • 208-549-2143
WEISER, IDAHO

Suzanne Cannon

Gabriela Cazarez

Colyer Chandler

Calvin Clapperton

Quincy Clary

Corine Clements

Madison Cobb

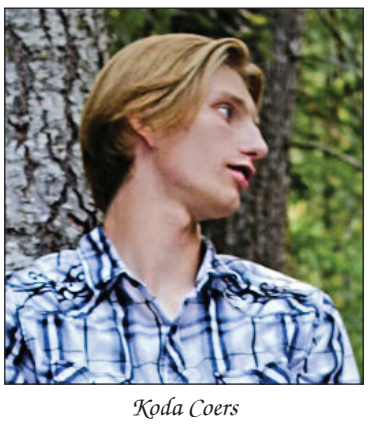
Koda Coers

Tanner Colvin

Whitney Cordes

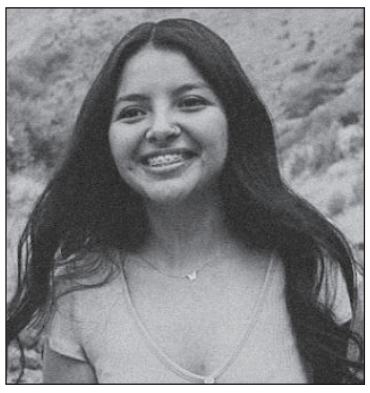
Ashley Coronado

Oscar Cruz

Rafael Delgadillo

Samantha Despain

David Dustman Hicks

Ellie Eames

Eloa Evangelista
Exchange Student

Jose Flores

Gabrielle Fortik

Colton Foster

Alexandra Froshiesar

Marco Garcia

Kaycee Gillispie

Daniel Glaspie

Jaiden Gomez

It's a Great Day to be a Wolverine!

Luisa Grimaldo

Evan Haggerty

Jestyn Hamilton

Hannah Hansen

Pablo Hernandez

Alfonso Hernandez

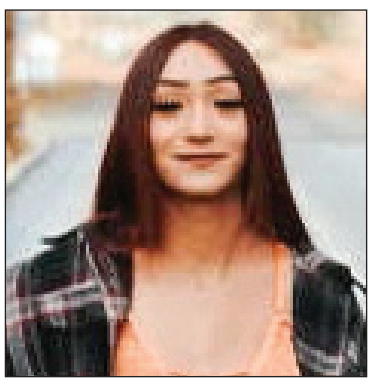
Jazmin Hernandez

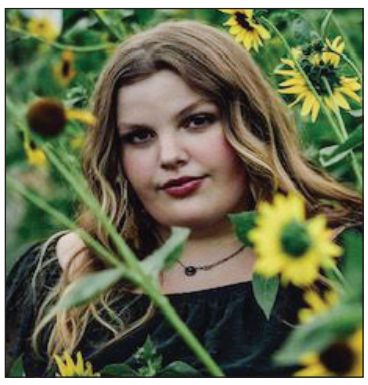
Isabella Hinton

Kiearra Hoobery

Malachi Hoobery

Elizabeth Horton

Abigail Hudson

Benjamin Johnson

SeAnna Jones

Aemon Keegan

Samantha Keith

Michael Kelly

Giovanni Khongsaengdao

Emily Kielhorn

Elsie King

Shae Kunz

Emily Larsen

Eva Lazaro

Nichole Light

Jessica Limon

DILLE DENTAL
FAMILY & COSMETIC DENTISTRY
Happy Graduation and Best Wishes
WEISER
513 E. MAIN
208-549-1732
CAMBRIDGE
90 S. SUPERIOR ST.
208-257-4522

Pioneer Express
Congratulations to all the Graduates
698 Pioneer • 208-414-JoJo

Locally grown loans from locally grown bankers.
CONGRATS CLASS OF 2022
You'll notice the difference. ColumbiaBank
Weiser 208-549-8608 | ColumbiaBank.com
Member FDIC Equal Housing Lender

★CONGRATULATIONS★
CLASS OF 2022
COMFORT ZONE HEATING & COOLING, LLC
208-414-1302
CCB# 116071
www.comfortzoneweiser.com

GILMORE'S
Get-More Quality Meats, Inc.
698 Pioneer Rd. • Weiser
208-549-4844
GOOD LUCK Class of 2022

TWO RIVERS MEDICAL CLINIC, P.A.
Congratulations Class of 2022!
683 E. Third
Weiser, ID
208-549-0211

Jesse Lockett

Dioselyn Marquez

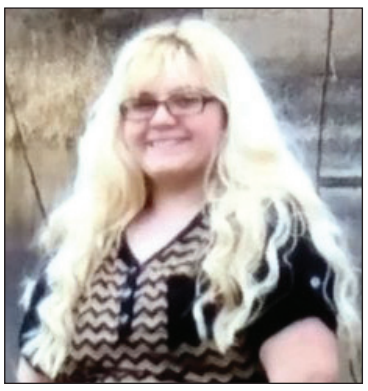
Alexis Martinez

Melany Martinez

Cassity McClain

Zander McElroy

Peter McKenna

McKayla Miller

Sydney Montgomery

Andrea Montoya

Ivy Morris

Benjamin Odoms

Mecarte Olsen

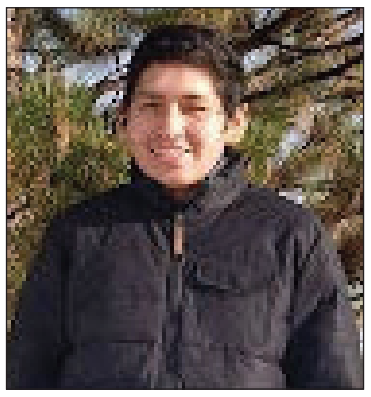
Rafael Perez

Austyn Perkins

Kellie Petersen

Luke Pomerleau

Emily Pope

Ana Ramirez

Renae Reese

Anaya Reyes

Steven Reynolds

Tessa Robinson

Daniel Rodriguez

Libbie Rynearson

Britynn Seward

Rose Shaber

Makaela Sherry

William Shirts

Sarah Sotelo

CONGRATULATIONS
Congratulations Jacki,
Remember to always
believe in yourself!

Love you more than
you'll ever know,
Mom & Dad
Nana & Grandpa

FARM
COMMERCIAL
IRRIGATION, INC.
Congratulations
Graduates!
Enjoy your special day!
1-800-390-1520
208-549-1907
431 E. First
Weiser

Tires LES SCHWAB
Congratulations!
Class of 2022
250 E. First • 208-549-2534

Brett Spencer

Chester Stallings

Logan Stapleton

Rilynn Strasser

Elle Svedin

Jacki Taggart

Marcos Tarelo

Cameron Thien

Emma Tolman

Rian Tyree

Sierra Vipperman

Ashlyn Walker

Brooklynn Warner

Kenzi Webb

Raven White

Xenia Wiesener
Exchange Student

Taylor Wiles

Rylee Willet

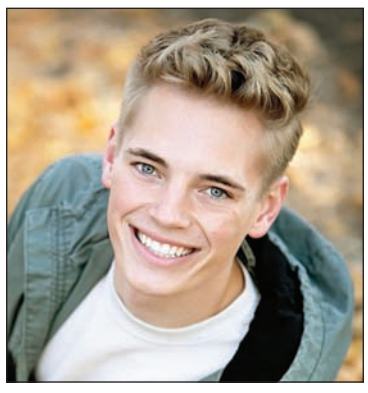
Brylee Williams

Sophie Williams

Matlin Wolery

Savanna Wood

Graduates of Indianhead Academy Alternative High School

Kaleb York
Guadalupe Juarez
Jennifer Vasquez
Joshua Johnson

Daniel Marquez
Lottie McMillan
Jesus Morales-Kerby
(No pictures available)

TWO RIVERS
REAL ESTATE CO. LLC
REAL ESTATE • RENTALS • RENOVATIONS
Class of 2022
Congratulations!
504 State Street • Weiser, ID 83672
208.414.HOME (4663)
WWW.TWORIVERSREALESTATECO.COM

INDIANHEAD ELECTRIC
commercial residential
CONGRATULATIONS 2022
Travis W. Young
Owner/Operator
208-550-1103
Idaho & Oregon
ELE-C-32703 - CCB212201
IndianheadElectric@gmail.com

Congratulations!

We are so proud of you Kaycee, Congratulations, Well Done!
LOVE - DAD AND GRANDMA

Cambridge High School

Saturday, May 28, 2022 · 2:00 p.m., Cambridge High School Commons

Motto: "Two is Better Than None"

Josh Conway-Lee

Adam Miller

Whether heading off to work or college, Cambridge and Midvale graduates are moving forward

It seemed only a few months ago that summer was over and a new school year was once again upon us.

Now graduation is here and several students from Cambridge and Midvale are preparing to take the next step in their lives.

It goes to show that you can't close your eyes for a minute or look down too long at the ground. History, and our experiences, dictate that it is better to keep your eyes open and your head up.

That's exactly what the following students are doing, taking advantage of a wide-open future that for some will mean heading straight into the workforce and others leaving home for college, or, in some cases, a church mission.

The *Weiser Signal American* would like to congratulate all of the students who have completed high school. We wish every student all the best and hope every one of you fulfill your dreams, enjoying the journey along the way. Keep your eyes open and don't stare at the ground for too long.

Here are a couple quotes by Auschwitz survivor and renowned psychoanalyst Viktor Frankl:

"Everything can be taken from a man but one thing: the last of the human freedoms – to choose one's own attitude in any given set of circumstances, to choose one's own way."

Cambridge

Josh Conway Lee: Played football for the Tri-Valley Titans for two years and plans to work for Idaho Traffic Control after graduation. He works a lot and enjoys off-roading, camping, and being outdoors. He also spends plenty of time working on engines.

Adam Miller: He is the recipient of two scholarships, the Holly Noah Memorial Scholarship and the Reed Thulander Memorial Scholarship. He participated in wrestling for three years and competed in cross country for many years all the way through high school.

He is an Eagle Scout with the Boy Scouts of America and was involved in NYLT, NHS, FFA, and Student Council. He will be serving a mission for the Church of Jesus Christ of Latter-day Saints before attending school to become a heavy-duty diesel mechanic.

Midvale

GPA of 3.5 or Higher: Amanda Uhlenkott, Helan Hill, Alyia Adams, Emily Wiebe, Rusty Cantrell.

Students attending College or Trade School:

Amanda Uhlenkott: LCSC.
Alyia Adams: BSU.
Emily Wiebe: BSU.
Charlie Gay: CWI.
Bailey Whitener: CSI.
Helan Hill: Montana Tech.
Logan Farrens: United Association of Journeymen and Apprentices of the Plumbing/Pipefitting.
Morgan Gibbons: LCSC.
Kassandra Lattimer: Montana Tech.
Rusty Cantrell: CWI.

Scholarships to date

Amanda Uhlenkott: Sevy Family Scholarship, Larry & Marianne Williams Scholarship, MHS Leadership Scholarship, MHS Merit Scholarship, Western Treasure Valley Rotary Club, Four Rivers Association of Realtors, Cambridge Commercial Club, MHS Honors Diploma Scholarship, Idaho Opportunity Scholarship, LCSC Presidential Scholarship, LCSC Foundation Scholarship, LCSC Counselor Award, LCSC High School Leadership Scholarship.

Alyia Adams: Boise State University Presidential Scholarship, MHS Honors Diploma Scholarship, MHS Merit Scholarship.

Helan Hill: MHS Merit Scholarship, MHS Honors Diploma, Weiser Memorial Hospital Foundation Scholarship, Cambridge Commercial Club, Oredigger Scholarship (Montana Tech).

Charlie Gay: Washington County 4-H Leaders Council Scholarship.

Bailey Whitener: Sevy Family Scholarship, Roy G. Braun Award, Midvale Telephone Exchange, Cambridge Commercial Club.

Emily Wiebe: Sevy Family Scholarship, MHS Honors Diploma Scholarship.

Logan Farrens: Lion's Club Scholarship, Cambridge Commercial Club Scholarship.

Midvale High School

Friday, May 27, 2022 · 7:00 p.m.

Danny Warfield Memorial Gym

Colors: Blue and White · Class Flower: White Carnation

Class Motto: "Work In Progress"

Alyia Adams
Salutatorian

Abigale Atnip

Rusty Cantrell

Logan Farrens

Charlie Gay

Morgan Gibbons

Brayden Harris

Helan Hill
Salutatorian

Congratulations!

Marcos Tarelo

Pablo Garcia Hernandez

Michael Leeland Kelly

Marco Antonio Garcia Ixta

Kaycee Erin Gillispie

Gabriella Mari Barbot

AmeriTitle

www.ameri-title.com

128 E Main St • Weiser • (208) 414-1792

Teaching sustainable living skills to all ages!

For more info on up coming classes:
www.beetreefolkschool.org or
follow us on Facebook

Facebook: BeeTreeFolk

208-414-2667

"The Bee Hive"
8 E Idaho St
Weiser, ID

Bee Tree Folk School

"The Castle"
30 E Idaho St
Weiser, ID

Good work!

2022

Wishing the Class of 2022 a bright future!

Learning doesn't end at graduation, it's life long!

Food Preservation Classes
Water Bath and Pressure Canning
Pickling and Fermenting • Jams & Jellies
Dehydration • Freezing
Learn While Your Garden Grows and
Be Ready for the Harvest

Arts & Crafts • Music
Simpson - Vassar Collections

Hello Summer

Advertise your business to travelers and event goers!

Call today
Sheri Smit Advertising
208-550-7203

Kassandra Lattimer

Troy Paradis

Danner Speir

Amanda Uhlenkott
Valedictorian

Bailey Whitener

Emily Wiebe

Jared Zenger

Jodee Zenger

The right stuff

Top of the class

Weiser High School's Class of 2022 students maintaining a perfect 4.0 grade point average for four years were presented a certificate and medal at the annual awards assembly held Thursday, May 12. Pictured front row from left, Brylee Williams, Brett Spencer, Willy Shirts, Libbie Rynearson and Ellie Eames. Back, Ashlyn Walker, Elizabeth Horton, Emma Tolman, Shelbi Burns, Kristy Bake and Rilynn Strasser. *Photos by Sarah Imada*

Weiser High School's honor graduates, 3.5 to 3.74 GPA include, front row, from left: McKayla Miller, Gabrielle Fortik, Kenzie Webb and Luisa Grimaldo. Back, Sophie Williams, Jacki Taggart, Renae Reese, Jose Flores, Raven White and Hannah Hansen. Not pictured Andrea Montoya.

Weiser High School's high honor graduates, 3.75 to 3.99 GPA, include, front row, from left: Jack Burke, Jestyn Hamilton, Peter McKenna. Middle, Ashley Coronado, Quincy Clary, Ana Ramirez, Elle Svedin, Alexandra Froshiesar, Rose Shaber, and Matlin Wolery. Back, Taylor Bushong, Shae Kunz, Jaden Gomez, Britynn Seward, Mecarte Olsen, Cassity McClain, and Taylor Wiles.

Scholarships and Awards

The Ali Carnig scholarship was established in 1997 following the accidental death of one of the Weiser School District's long-time employee's daughter. Ali was 10 years old at the time. Since 1997, the Weiser School District staff has donated to this scholarship a dollar amount totaling over $75,000. The scholarship is given to seniors whose parent is a full-time employee of the Weiser School District. Pictured front row, from left, Alexandra Froshiesar, Adamary Martinez, Libbie Rynearson, Sophie Williams. Back Grace Arnold, Peter McKenna, Jose Flores, Brett Spencer and Emily Kielhorn. *Photos by Sarah Imada*

The Four County Art Guild recognized three seniors this year for their artistic ability and presented them with scholarships to help further their educational pursuits. Pictured from left are Quincy Clary, Hannah Hansen and Austin Perkins.

Northwest Career Colleges presented $1,000 scholarships to Melanie Martinez, Malachi Hooberry and McKayla Miller.

Rafael Perez and Taylor Bushong received the Idaho-Oregon Border College Fair scholarship.

The Jim Johnston memorial scholarship is given in memory of a former Washington County sheriff to a senior who is college bound and was dedicated to the study of ag sciences in high school. Kellie Petersen was this year's recipient.

Whitney Cordes received the Goldie Mann scholarship for $1,000. The scholarship is given to a student who plans to study bookkeeping, accounting or a business related field.

The family of the late Larry Goto presented Tessa Robinson with the 2022 Just Believe Scholarship at the awards assembly held Thursday in the Weiser High School auditorium. The award is in memory of Larry Goto who served as principal at Weiser Middle School for 30 years. After retirement his love for teaching continued as he was the lead educator and principal at Indianhead Academy for five years. Pictured above are Larry's family Monica, Keely, Dinah and Jeremy presenting the scholarship to Robinson.

Graduates honored at Weiser High School assembly

by Philip A. Janquart

The annual Weiser High School student awards assembly was held on Thursday, May 12.

Students, teachers, administration, family and friends packed into the school's auditorium to honor the 2022 graduates.

Principal Dave Davies, a 1986 Weiser graduate, opened the ceremony, lauding his seniors and their accomplishments, followed by individual presenters who announced scholarship and award winners.

"The Class of 2022 is the 123rd graduating class of Weiser High School and, as observed, they have continued the traditions established by 1000's of proud Wolverines who have gone before them," he told the *Weiser Signal American*. "While this class is full of talented individuals, it is the work that they have elected to do together that makes this group unique. We wish them all the best in their future endeavors as they embark on the next chapter in their lives. Congratulations Class of 2022!"

Not all high schools take time during school hours to hold such an event, the WHS student body responding enthusiastically to all recipients with strong applause and cheers for those receiving recognition.

"I know some places have decided against those kinds of things, but I think it's okay to pause and celebrate the successes of other people," Davies said in 2021. "It's a big part of our culture and I think it's an important thing we do."

Weiser High School graduates have experienced success at every college and university level, according to Davies who said that all students are capable of properly preparing themselves for the future.

"The big 'if' is if they work their tails off and really say, 'I want to prepare myself,'" he said. "If they do that, they can be successful anywhere and in anything that they choose. For me, it's exciting to know that they came from little Weiser, Idaho."

Davies also expressed gratitude to teachers and other staff members who continue to support students through their individual high school journeys.

Weiser's 2022 graduation ceremony will be held in the high school's gym on Sunday, May 22 at 2 p.m.

There are 116 graduating seniors this year, with 11 students achieving a 3.5-3.74 GPA, 17 with a 3.75-3.99 GPA, and an impressive 11 students achieving a 4.0.

Continued on Page 13

208-718-1100
652 E 1st St, Weiser
www.dominos.com
Domino's

Congratulations!

class of 2022
ConGrats

Life is filled with milestones, and some of the biggest are graduations. They're cause for celebration not only for the graduates but also for all of the family members, friends, neighbors, teachers, and coaches who provided support and encouragement along the way.

As a community member, MTE Communications is proud to see the accomplishments of our area's students. We can all look forward to a bright future knowing these young people will apply their talents toward helping to make the world a better place.

CONGRATULATIONS, GRADUATES!

MTE COMMUNICATIONS

Cornerstone Group © 2021

Congradulations on a fine achievement

The Joe Dickerson Heart of a Wolverine Scholarship was presented to Carlos Arana for football and Rylee Willet for wrestling by coaches John Srholec, Drew Dickerson and Jayson Bruce.

Here is a breakdown of the students and their individual GPAs, along with the names of their proud parents:

Honors (3.5-3.74 GPA)

Jose Flores, parents Luis and Francisca Flores; Gabrielle Fortik, Tony and Henrietta Fortik; Luisa Grimaldo, Melinda Bernard; Hannah Hansen, Scot and Angela Hansen; McKayla Miller, Jacqueline Miller; Andrea Montoya, Moises and Soccoro Montoya; Renae Reese, Todd and Kimberly Reese; Jacki Taggart, Brian and Margaret Taggart; Kenzie Webb, Scott and Lana Webb; Raven White, grandmother Wena Knaup; Sophie Williams, Dan and Jill Williams.

High Honors (3.75-3.99 GPA)

Jack Burke, parents Chris and Cindy Burke; Taylor Bushong, Anthony and Stephanie Bushong; Quincy Clary, Toby and Dana Clary; Ashley Coronado, Jose and Ana Coronado; Alexandra Froshiesar, Keven and Gladys Froshiesar; Jaden Gomez, Noel and Valarie Gomez; Jestyn Hamilton, Ty and Marie Hamilton; Shae Kunz, Shaun and Kara Kunz; Cassity McClain, Gary and Christina McClain; Peter McKenna, Robert and Amber McKenna; Mecarte Olsen, Ryan and Sharona Olsen; Ana Ramirez, Estella Sanchez; Brityn Seward, Troy and Jennifer Seward; Rose Shaber, Brian and Dawn Shaber; Elle Svedin, Mike and Melody Svedin; Taylor Wiles, Randy and Susan Williams; Matlin Wolery, Jerry and Shannon Wolery.

Highest Honors (4.0 GPA)

Kristy Bake, Dan and Natalie Bake; Shelbi Burns, Adam and Mari Cluff; Ellie Eames, Kenny and Kelley Branstetter; Elizabeth Horton, Ray and Alisha Horton; Libbie Rynearson, Nick and Marissa Rynearson; William Shirts, Ron and Leslie Shirts; Brett Spencer, Anthony and Crissy Spencer; Rilynn Strasser, Anthony and Laura Strasser; Emma Tolman, Judd and Lara Tolman; Ashlyn Walker, Loren and Chelsea Walker; Brylee Williams, Brandon and Andrea Williams.

Scholarships and Awards

Auto Awards "Golden Wrench Award" by Mr. Warner: Morgan Brunson, Bailey Miller, and Jesse Lockett

Business Computer Awards by Mr. Weldon: Nina Magana, Deigo Hernandez, Alia Oarbeascoa, Tatem Clary, Erin Larsen, Breana Patterson, Kaydee Claudio, Melanie Chavez, Jordan Stromberg, Chester Stallings, Shelby Babb, Aurora Slyter, Eithne Walker, Alexandra Cozad.

Brylee Williams received the J. Howard and Alice B. Stone (Lofthouse) Scholarship for $10,000. The scholarship is in memory of a former Annex School teacher, Howard Stone and his family.

Four County Art Guild Awards by Ms. Stansbery: Quincy Clary, Hannah Hansen, and Austin Perkins.

Robotics/Dave Overacker Award by Mr. Lundberg: Ezra Burkhart, Jayden Anderson, William Stallings, Xzavier Gonzales, and David Dustman Hicks.

TVCC Scholarships by Chase VanWeerdhuizen: Mecarte Olsen, Emily Pope, Maddie Cobb, Carlos Arana Marcos Tarelo, Adamary Martinez, Sydney Montgomery, Gabriela Cazarez.

Larry Goto Memorial Scholarship/2022 Just Believe Scholarship by the Goto Family: Tessa Robinson.

Weiser Classic Candy Entrepreneural Scholarship by Patrick Nauman: Elle Svedin.

Four River Association of Realtors by Stefanie Lancaster: Emma Tolman, Libbie Rynearson, Brylee Williams, Elle Svedin, Mecarte Olsen, and William Shirts.

Sloane Weldon Memorial Scholarship by Mr. Weldon: Elle Svedin.

4-H Leaders Council Scholarship by Mikayla Lincoln: Libbie Rynearson.

PEO Scholarships by Cora Walker and Susan McCoy: Emma Tolman, Ashlyn Walker, Libbie Rynearson, Melanie Martinez, and Samantha Keith.

Ed Kautz Memorial Scholarship by Megan and Kory Kautz: Ellie Eames.

MTE Scholarship by John Stuart: Ivy Morris and Libbie Rynearson.

St. Agnes Council of Catholic Women by Mrs. Maloney: Rose Shaber and Gabrielle Fortik.

St. Agnes Knights of Columbus by Mike Muir: Carlos Arana, William Shirts, and Rafael Perez.

Marianne Walker Memorial Scholarship by the Walker family: Kristy Bake and Ellie Eames.

Washington County Federation of Republican Women Scholarship by Margaret Jensen: Elle Svedin and Elizabeth Horton.

Champion Home Builders Tradesman Scholarship by Kevin Bouvia: Colton Foster.

Fellowship of Christian Athletes Scholarship by Ryan Seals: Gabriella Barbot and Taylor Bushong.

Interscholastic Star Awards: Brayden Walker, Michael Youngberg and Whitney Turner.

Academic State Champs: WHS cheerleaders.

12-Sport Athlete Awards: Ellie Eames, Ivy Morris, Willy Shirts and Brett Spencer.

Rilynn Strasser received the Lester Linkous Seattle Foundation Scholarship in the amount of $6,000. The scholarship is in memory of a former Weiser High School alumnus and is given to an outstanding senior.

Lions-Kerfoot Coaches Choice Athlete Award by Larry Lee: Ivy Morris and Willy Shirts.

Joe Dickerson Heart of a Wolverine Scholarship by Mr. Srholec, Mr. Dickerson and Mr. Bruce: Carlos Arana and Rylee Willet.

National Merit Scholar by Mr. Davies: Jayden Anderson.

Eva Breshears Memorial ($200), given to an outstanding senior majoring in a health-related field: Jacki Taggart.

Robert Over Memorial ($100), given to a senior majoring in education: Gabrielle Fortik.

K.T. Simpson Memorial ($200), given to a senior majoring in journalism or graphic arts who also shows leadership, citizenship, and strength in academics: Quincy Clary

George Todd Memorial ($100), given to an outstanding graduating senior: Kristy Bake.

Roy R. Haines Memorial ($225 each), given to outstanding graduating seniors: Jose Flores, Alexandra Froshiesar, Sydney Montgomery, and Ashlyn Walker.

Pete Skow Memorial ($100), given to a female basketball player with a 3.0 gpa or above who made All-SRV and is a good citizen with service to her school and community: Ivy Morris

Jim Johnston Memorial ($500), given in memory of the former Washington County Sheriff to a senior who is college bound and has dedicated him or herself to the study of ag sciences in high school: Kellie Petersen

Goldie Mann Scholarship ($1,000), given to a student studying bookkeeping or accounting or a business-related field: Whitney Cordes.

Weiser Alumni Scholarship ($650 each), given to outstanding WHS graduates with preference given to tech or junior college: Edgar Ayala, Ashley Coronado, and Cassity McClain.

Ray and Bonnie Turner Scholarship ($500 each): sponsored by Weiser High School alumni, given to outstanding seniors attending the University of Idaho: Dioselyn Marquez and Payton Albertson.

Ali Carnig Scholarship: The Ali Carnig Scholarship was established in 1997 following the accidental death of one of our longtime employee's daughter. She was 10-years-old at the time. Since 1997, the Weiser School District staff has donated to this scholarship a dollar amount totaling over $75,000. Even some of the staff at Weiser High School has been recipients of the Ali Carnig Scholarship, given to seniors whose parent or parents are full-time employees of Weiser School District: Grace Arnold, Jose Flores, Alexandra Froshiesar, Emily Keilhorn, Adamary Martinez, Peter McKenna, Libbie Rynearson, Brett Spencer, and Sophie Williams.

Milt Kerner Memorial Scholarship ($1,000): This scholarship is named for a well-known Weiser rancher, for a student entering ag or ag business at the University of Idaho: Payton Albertson.

Wolverine Spirit Scholarship ($100 each): Service to Weiser High School and the community of Weiser: Jaiden Gomez, Mecarte Olsen, Jose Flores, and Grace Arnold.

Lester Linkous Seattle Foundation Scholarship ($6,000): In memory of a former alumnus of Weiser High School, which goes to an outstanding senior: Rilynn Strasser.

J. Howard and Alice B. Stone (Lofthouse) Scholarship ($10,000): In memory of former Annex teacher Howard Stone and his family: Brylee Williams.

Ryan Stephens Memorial Scholarship ($350 each): In honor of a former Weiser High School cross-country athlete: Ashlyn Walker and Shae Kunz.

Jenna Zeller Memorial Scholarship ($500): This scholarship is awarded in memory of one of our former Weiser High School student for a student who shows academic and athletic ability, performance, and drive: Elle Svedin.

Alpha Delta Kappa Scholarship: given to a student studying to be a teacher: Ashley Coronado.

Court Street Cruisers Scholarship ($500): Emily Larsen.

Idaho-Oregon Border College Fair ($200): Taylor Bushong and Rafael Perez.

Northwest Career Colleges: Malachi Hoobery, McKayla Miller, and Melanie Martinez.

Graduating seniors plans after high school

Payton Albertson received the Milt Kerner Memorial Scholarship, Ray and Bonnie Turner Scholarship and is planning on attending the University of Idaho.

Kenyon Gish Amano will be entering the workforce.

Jonathon Duane Andersen will be entering the workforce.

Carlos Alberto Arana Robles received the Joe

The Four Rivers Association of Realtors represented by Stefanie Lancaster presented six scholarships. This year's recepients are from left, Emma Tolman, Libbie Rynearson, Brylee Williams, Mecarte Olsen, Elle Svedin, Lancaster and Willy Shirts.

Dickerson Heart of a Wolverine football award, St. Agnes Knights of Columbus Young Men's Scholarship, TVCC Chukar Promise Scholarship, TVCC CTE Foundation, TVCC Hispanic Leadership Youth Summit Scholarship.

Grace Marie Arnold received the Ali Carnig Memorial Scholarship, College of Idaho, ICHA Leadership Award, Idaho Opportunity Scholarship, Kathryn Albertson Scholarship, William Judson Boone Scholarship. She plans on attending the College of Idaho.

Edgar Enrique Ayala Torres received the TVCC CTE Foundation Scholarship, TVCC Men's Soccer Tuition Waiver, Weiser Alumni Scholarship. He plans on attending Treasure Valley Community College.

Kristy Kay Bake received the BYU-Idaho Grant Scholarship and is planning on attending Brigham Young University-Idaho.

Bryan Alexander Bottomley received the GI Bill Kicker and is planning on joining the Idaho Army National Guard.

Brogan Gregory Brown is planning on joining the workforce as a tradesman.

Vincent Jace Buescher is planning on going to Northwest Lineman College.

Jack Matthew Burke is planning on attending Blue Mountain Community College.

Ezra Wayne Burkhart received the Stephen and Katherine Belko Scholarship, 4-year New Freshman Scholarship. He is planning on attending Idaho State University.

Shelbi Jo Burns received the ISU 4-year Freshman Scholarship, BSU Presidential Scholarship, College of Idaho Presidential Scholarship, Tom Falash Scholarship. She is planning on attending Idaho State University.

Taylor Bushong received the BSU Dean's Scholarship, Alturas Lions Club, VFW Auxiliary Post 3327 and is planning on attending Boise State University.

Suzanne Fay Cannon is planning on attending the University of Idaho.

Gabriela Cazarez received the TVCC HYLS Foundation Scholarship, TVCC Chukar Promise Scholarship and is planning on attending Treasure Valley Community College.

Colyer Rye Chandler is planning on attending Brigham Young University-Idaho.

Calvin Lee Clapperton is planning on enlisting in the U.S. Army.

Quincy Ryan Clary received the RMACAD Artistic Scholarship. Her plans are to attend Rocky Mountain College of Art and Design.

Corine Rose Clements is planning on joining the workforce.

Madison Lee Cobb received the TVCC Chukar Scholarship, Ontario Women's Club Scholarship. She is planning on attending

Margaret Jensen, president of the Washington County Federation of Republican Women presented scholarships to Elle Svedin, left, and Elizabeth Horton.

Treasure Valley Community College.

Koda Coers is planning on attending Lewis and Clark State College.

Tanner Arthur Colvin is planning on joining the workforce.

Whitney Erin Cordes received the AFSCME Scholarship, TVCC Softball Scholarship, TVCC Spirit Night Scholarship. She is planning on attending Treasure Valley Community College.

Ashley Marie Coronado received the Idaho Opportunity Scholarship, Boise State Dean's Scholarship. She is planning on attending Treasure Valley Community College.

Oscar Jacob Cruz is planning on joining the workforce.

Rafael Delgadillo is planning on joining the workforce.

Samantha Rene Despain is planning on attending the College of Southern Idaho.

David Dustman Hicks is planning on attending Boise State University.

Ellie Letha Eames received the BYU-Idaho Grant, Idaho Opportunity Scholarship. She is planning on attending Brigham Young University-Idaho.

Eloa Evangelista is planning on attending the University of Idaho.

Jose Luis Flores received the Idaho Opportunity Scholarship, Vandal Excellence Academic Scholarship. He is planning on attending the University of Idaho.

Gabrielle Marie Fortik received the College of Idaho Hispanic Scholarship, Idaho Opportunity Scholarship, Northwest Nazarene University Hispanic Scholarship, University of Idaho ICCU Scholarship. She is planning on attending Boise State University.

Colton Joshua Foster is planning on attending Brigham Young University-Idaho.

Alexandra Jean Froshiesar received the GCU Presidential Scholarship, GCU Priority Scholarship. She is planning on attending Grand Canyon University.

Marco Antonio Garcia Ixta is planning on joining the workforce.

Kaycee Erin Gillispie is joining the workforce.

Daniel Wade Glaspie plans on attending the College of Western Idaho.

Jaiden Noelle Gomez received the Boise State Presidential Scholarship, Idaho Opportunity Scholarship, Wolverine Spirit Scholarship. She plans on attending Boise State University.

Luisa Olivia Grimaldo plans on joining the workforce.

Evan Loren Gray Haggerty will be attending Boise State University.

Jestyn William Hamilton received the TVCC Jazz Band Scholarship and plans on attending Treasure Valley Community College.

Hannah Eden Hansen received the BYU-Idaho Grant and plans on attending Brigham Young University-Idaho.

Pablo Hernandez Garcia is enlisting in the U.S. Army.

Alfonso Anselmo Hernandez Montoya received the TVCC Soccer Scholarship, TVCC CTE Foundation Scholarship. He is planning on attending Treasure Valley Community College.

Jazmin Hernandez Osuna is planning on joining the workforce.

Isabella Mary Hinton is planning on attending the Oliver Finley Cosmetology School.

Kiearra Marie Hoobery is planning on attending Treasure Valley Community College.

Malachi Jay Wayne Hoobery is planning on attending the Paul Mitchell Barber School.

Elizabeth Rae Horton received the ISU Presidential Scholarship and is planning on attending Idaho State University.

Abigail Hudson is planning on working at ISU Real Estate.

Benjamin Alan Johnson is planning on joining the workforce.

SeAnna Jones is joining the work force.

Aemon Keegan is planning on attending North Idaho College.

Samantha Anne Keith is planning on attending Oliver Finley Academy.

Michael Leeland Kelly is planning on attending Idaho State University.

Giovanni Odavonh Khongsaengdao is planning on attending Treasure Valley Community College.

Emily Dawn Kielhorn is planning on joining the workforce.

Elsie Rae King received the Miss Western Idaho Outstanding Teen Scholarship, Miss Western Idaho Outstanding Teen Talent Scholarship, Utah Valley University WUE Tuition Waiver. She is planning on attending Utah Valley University.

Shae Dalley Kunz is planning on attending Brigham Young University-Idaho.

Emily Elizabeth Larsen received the Court Street Cruisers Scholarship and plans on attending WyoTech.

Eva Guadalupe Lazaro Valdez is planning on joining the workforce.

Nichole Marie Light received the ISU Hispanic Youth Leadership Summit Scholarship and plans on attending Idaho State University.

Jesse Wayne Marshall Lockett is planning on joining the workforce.

Dioselyn Marquez received the Idaho Opportunity Scholarship, UI CAMP Scholarship, UI Diversity Scholarship and plans on attending the University of Idaho.

Adamary Alexis Martinez received the Ali Carnig Memorial Scholarship, Hilda D. Elliot Memorial Scholarship, TVCC Chukar Scholarship and plans on attending Treasure Valley Community College.

Melany Martinez received the Careers that Work! Scholarship. She plans on attending The Salon Professional Academy.

Cassity McClain will attend the Ethnos 360 Bible Institute.

Zander Paul McElroy will attend Idaho State University.

Peter Benjamin McKenna received the Ali Carnig Memorial Scholarship. He will go on a religious mission and then attend BYU-Idaho.

McKayla Ann Miller received the Careers that Work! Scholarship. She plans on attending the Paul Mitchell the School in Nampa.

Sydney Montgomery received the Gertrude Johnson Memorial Scholarship and plans on attending Treasure Valley Community College.

Andrea Montoya graduated early.

Ivy Faith Morris received the MTE Scholarship, the Pete Skow Memorial Scholarship. She plans on working at the Weiser Veterinary Clinic.

Benjamin Alvie Odoms will join the workforce.

Mecarte Olsen received the Andrew "Bud" Greeley Natural Resources Scholarship, D&B FFA Foundation Scholarship, E.M. "Curly" and Clara Hauser Scholarship, Four Rivers Association of Realtors Scholarship, TVCC Admissions Office Scholarship, TVCC Foundation Scholarship, TVCC Softball Athlete Scholarship. She plans on attending Treasure Valley Community College.

Rafael Perez is planning on attending Boise State University.

Austyn Mycah Perkins will join the workforce.

Kellie Lynn Petersen received the Idaho Opportunity Scholarship. She will attend Treasure Valley Community College.

Luke Charter Pomerleau will join the Idaho Army National Guard.

Emily Elizabeth Pope received the Idaho Opportunity Scholarship, Kindschy-Lawerance Agriculture Education Scholarship, Danny Warfield and Ralph Bonner Scholarship, Laura Moore Cunningham Foundation Scholarship. She plans on attending Treasure Valley Community College.

Ana Carolina Ramirez plans on joining the workforce.

Renae Karen Reese is planning on joining the workforce.

Anaya Marie Reyes plans on attending Treasure Valley Community College.

Steven Michael Reynolds is joining the workforce.

Tessa Luna Robinson is planning on attending Lewis-Clark State University.

Daniel Rodriguez will go on a religious mission.

Libbie Rae Rynearson received the Boise State Presidential Scholarship, MTE Scholarship. She plans on attending Boise State University.

Britynn Leeann Seward received the Idaho-Oregon Fruit and Vegetable Scholarship, Tom and Dorothy Moore Memorial Scholarship, Vandal Excellence Award. She plans on attending the University of Idaho.

Rose Shaber plans on attending Treasure Valley Community College.

Makaela Cody Sherry plans on attending Treasure Valley Community College.

Sarah L. Sotelo plans on attending the University of Idaho.

Brett Charles Spencer received the Ali Carnig Memorial Scholarship, ISU Football Full-Tuition Scholarship. He plans on attending Idaho State University.

Chester Wayne Stallings will join the workforce.

Logan Ashley Stapleton will join the workforce.

Rilynn Kathleen Strasser received the Austin Adams Memorial Award, BSU Presidential Scholarship, Idaho Opportunity Scholarship, Lester Linkous Seat-

Treasure Valley Community College located in Ontario, Ore., is a two-year community college. Weiser High School seniors who are planning on attending include: Back: Mecarte Olsen, Emily Pope, Maddie Cobb, Carlos Arana, Marcos Tarelo. Front: Adamary Martinez, Sydney Montgomery, Gabriela Cazarez. Chase Vanweerdhuizen presented the scholarships.

tle Foundation Scholarship, Wally and Molly Lazechko Scholarship. She plans on attending Boise State University.

Elle Janae Svedin received the Four Rivers Association of Realtors Scholarship, Jenna Zeller Memorial Scholarship ISU Academic Scholarship, Sloane Weldon Memorial Scholarship, Washington County Federation of Republican Women Scholarship, Weiser Classic Candy Entrepreneurial Scholarship. She plans on attending Idaho State University.

Jacki Jean Taggart received the ISU 4-year Freshman Scholarship, Eva Breshears Memorial Scholarship. She plans on attending Idaho State University.

Marcos Tarelo received the AmeriTitle Scholarship, TVCC Chukar Promise Scholarship, TVCC CTE Foundation Scholarship, TVCC Soccer Scholarship. He plans on attending Treasure Valley Community College.

Cameron Wesley Thien plans on joining the workforce.

Emma Jane Tolman received the UVU Freshman Non-Resident Waiver. She is planning on attending Utah Valley University.

Rian Luke Tyree is planning on joining the workforce.

Sierra Nichole Vipperman plans on joining the workforce.

Ashlyn Lanae Walker received the BYU-Idaho Grant, Idaho Opportunity Scholarship. She plans on attending Brigham Young University-Idaho.

Hayden-Mikael Robert Walker will join the workforce and then attend Treasure Valley Community College.

Brooklyn Lee Warner will be a nanny in Utah.

Kenzi Braelyn Webb received the Idaho Opportunity Scholarship and plans on attending Boise State University.

Raven Kantanja-Wena White plans on attending the University of Washington.

Xenia Wiesener will return to her home in Germany.

Taylor May Wiles will attend North Arkansas College.

Rylee Christopher Willet received the Joe Dickerson Heart of a Wolverine Award and will join the workforce.

Brylee Todd Williams received the J. Howard and Alice B. Stone (Lofthouse) Scholarship, UI College of Business, UI Housing Waiver, UI President Green Scholarship, UI Vandal Pride Award. He will be attending either Yale University or University of Idaho.

Sophie Williams received the Ali Carnig Memorial Scholarship. She will be attending Brigham Young University-Idaho.

Matlin Jeanne Wolery will join the workforce.

Savanna Paige Wood will join the workforce.

2021-22 Presidential Scholars

Juniors: Jayden M. Anderson, Morgan Brunson, Bryan Juarez Ruiz, Kasey G. Kautz, Macy M. Maloney, Whitney Turner, Micaiah Smith, Jacob Verplanck, Carter Williams, Devyn K. Young, and Michael Youngberg.

Sophomores: Kaleiss D. Brugger, Aleska Burton, Danika Ford, Elizabeth Hansen, Bryce King, McKenna L. Manser, Jonathan Mclaughlin, Hilty R. Meninga, Kiana N. Overa, Kendall D. Rynearson, Jack T. Shirts, Ella R. Terry, Jayden L. Walker.

CLASS OF 2022

DOCTOR HANDWRITING TRANSLATION:

CONGRATULATIONS GRADUATES!

From the Doctors and all the staff at Weiser Memorial Hospital we wish the **Class of 2022** all the best!

WEISER MEMORIAL HOSPITAL FAMILY MEDICAL CENTER
WEISER MEMORIAL HOSPITAL
WEISER MEMORIAL HOSPITAL SURGICAL & SPECIALTY

(208) 549-0370
WWW.WEISERMEMORIALHOSPITAL.ORG

CONGRATULATIONS ON YOUR FIRST DEGREE.

LET US HELP YOU GET STARTED ON YOUR NEXT ONE.

ENJOY A FREE CLASS
AS OUR GRADUATION GIFT TO YOU!

TVCC IS OFFERING

ONE FREE CLASS

FOR ANY RECENT HIGH SCHOOL GRADUATE!

Enrolled at a university?

Transfer this FREE* class to another school

Thinking about going to college?

Try a FREE* class and see if TVCC is a good fit

Must be registered by June 10, 2022

Classes Start June 20

WANT MORE INFORMATION?

Check out our website at TVCC.cc
Email admissions@tvcc.cc
or call **541-881-5815**

*Free offer means tuition and universal course fees are waived for these credits.
Specific course fees and textbooks fees still apply. Financial Aid is available for eligible students.

TREASURE VALLEY
COMMUNITY COLLEGE

ONTARIO, OREGON
541-881-TVCC

CALDWELL, IDAHO
208-454-9911

www.tvcc.cc

Treasure Valley Community College does not discriminate on the basis of race, color, sex, marital status, sexual orientation, religion, national origin, age or disability in any educational programs, activities or employment. Persons having questions about equal opportunity and nondiscrimination should contact the Human Resources Director in the PAC Building on the North End of campus, email HR@tvcc.cc or call (541) 881-5838 or TTY (541) 881-2723.